

The Strenuous Life

1

Scott Joplin
Bew. Reinier van der Wal

Klarinet 1

1

6

11

16

21

26

31

36

41

46

51

f

p

cresc.

f

mf

1.

2.

1.

2.

>

The Strenuous Life

1

Scott Joplin
Bew. Reinier van der Wal

Klarinet 2

1

6

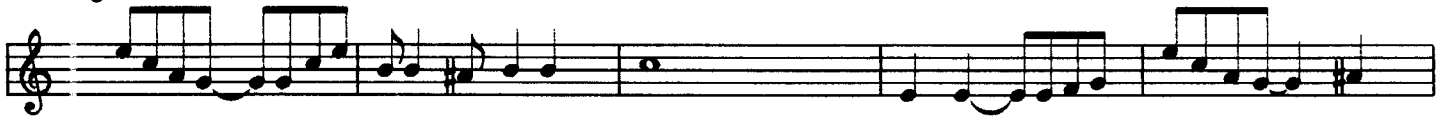

11

16

21

26

31

36

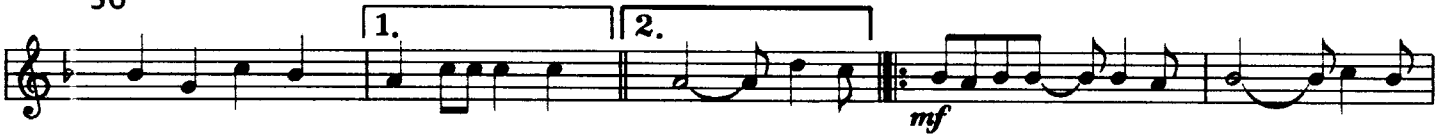

41

46

51

The Strenuous Life

1

Scott Joplin
Bew. Reinier van der Wal

Klarinet 3

1

6

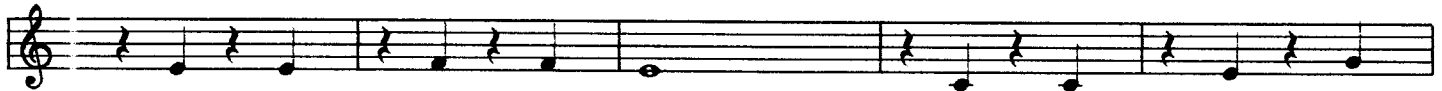

11

16

21

26

31

36

41

46

51

The Strenuous Life

Scott Joplin
Bew. Reinier van der Wal

Bas-Klarinet

1

6

11

16

21

26

31

36

41

46

51

The Strenuous Life

1

Scott Joplin
Bew. Reinier van der Wal

Es-Klarinet

1

6

11

16

21

26

31

36

41

46

51

f

f

p

cresc.

f

mf

f

1.

2.

1.

2.

The Strenuous Life

1

Scott Joplin

Bew. Reinier van der Wal

1

Es
K1
K2
K3
K4
Bk

6

f

11

The Strenuous Life

16

21

26

p

cresc.

The Strenuous Life

31

36

41

The Strenuous Life

46

51
